

2025 Late-Spring Delineation Survey for Curlyleaf Pondweed and Eurasian Watermilfoil

Rice Lake (# 27-0116)
Hennepin County, MN

Surveyed May 29, 2025



Survey, Analysis, & Reporting by:

James A. Johnson – *Aquatic Ecologist, Freshwater Scientific Services*



Certified Lake Manager
www.NALMS.org

Purpose of Survey

This late-spring survey was conducted to assess the distribution and abundance of curlyleaf pondweed (CLP) and Eurasian watermilfoil (EWM) in Rice Lake. This information will help guide future management actions and is required as a part of DNR permitting for herbicide treatment or lake drawdown.

Survey Method

Search & Delineation Survey

Freshwater Scientific Services surveyed Rice Lake on May 29, 2025. During this survey, we navigated a meandering search path that covered the vegetated portion of the lake. While navigating this search path, we used a combination of surface observations, sonar readings, and rake tosses to assess areas of CLP and EWM growth. When we encountered CLP or EWM plants, we marked the location, recorded the water depth, and rated the density of the growth using visual or rake density scores as described in the table below. The recorded water depths and density scores were linked to the appropriate GPS locations and then mapped using desktop GIS software.

Score	Visual	Rake
1	Light / Solitary plants	1-2 stems
2	Moderate / Scattered dense patches	3 to 9 stems
3	Dense / Uniform dense growth	10+ stems

Rice Lake (# 27-0116)

2025 Curlyleaf Pondweed & Eurasian Watermilfoil Delineation

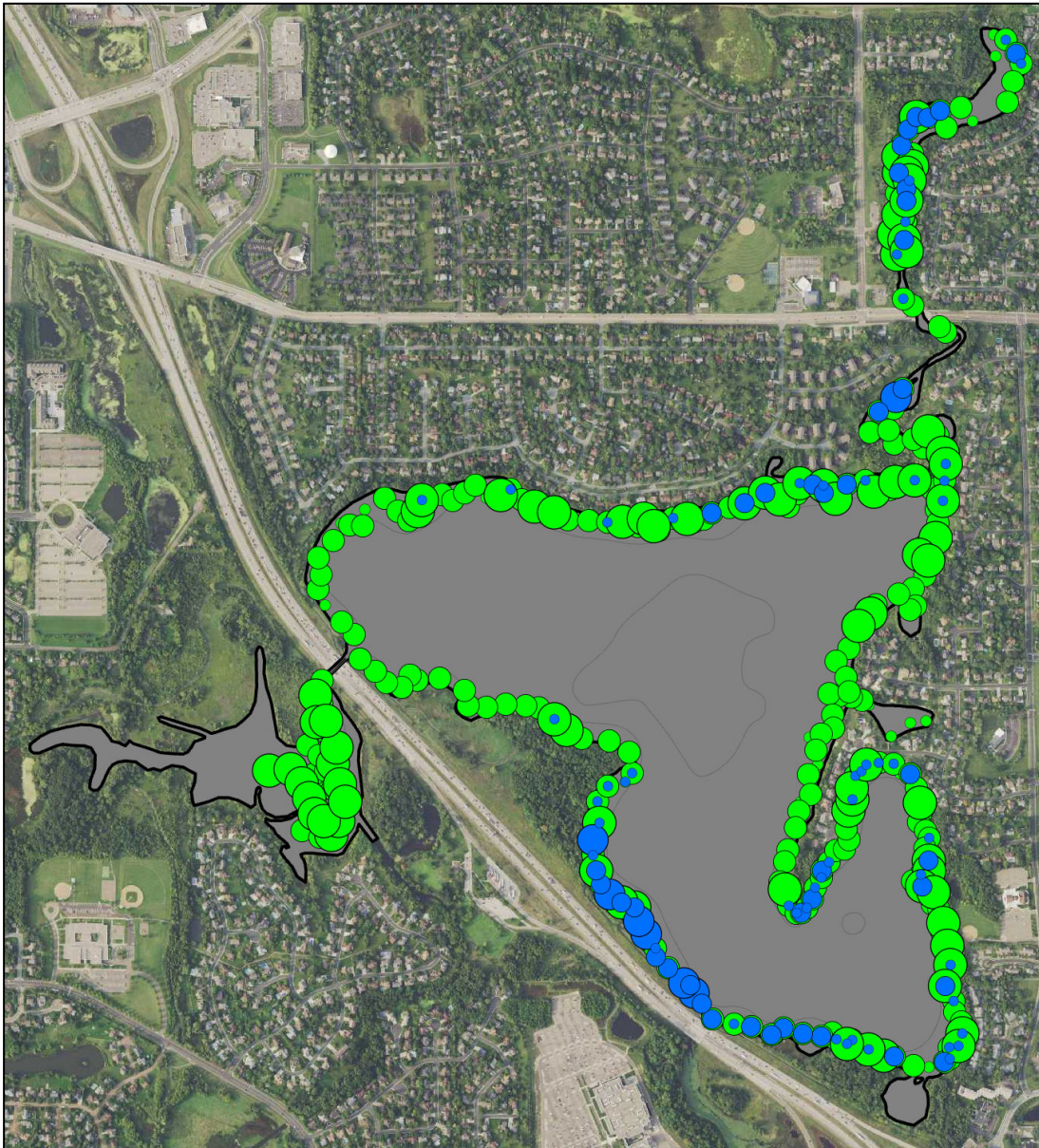

CLP Density

- 1
- 2
- 3

EWM Density

- 1
- 2
- 3

Surveyed: May 29, 2025
Methods: Visual, Rake, Sonar
Surveyor: JA Johnson



Certified Lake Manager
www.NALMS.org



15771 Creekside Lane
Osseo, MN 55369
fixmylake.com
(651) 336-8696

Online Resources & Contacts

Minnesota Administrative Rules for Aquatic Plant Management

<https://www.revisor.mn.gov/rules/?id=6280>

Minnesota DNR – Aquatic Plant Management Regulations & Permit Application Forms

<http://www.dnr.state.mn.us/apm/index.html>

April Londo

Invasive Species Specialist

Minnesota DNR

april.londo@state.mn.us

(651) 259-5861

Mike Verhoeven

ALS Management Consultant

Minnesota DNR

michael.verhoeven@state.mn.us

(651) 259-5974